

# **Nirmala Memorial Foundation College of Commerce and Science**

**Permanently Affiliated to University of Mumbai  
Accredited by NAAC, ISO 9001-2015 Certified  
Recognised under section 2(f) & 12(B) of the UGC Act 1956**

---

D.S. Road, Asha Nagar, Thakur Complex, Kandivali (East), Mumbai – 400 101. Tel.: 022 69436400

---

## 6.2

# Institutional Vision and Leadership

# **Nirmala Memorial Foundation College of Commerce and Science**

**Permanently Affiliated to University of Mumbai  
Accredited by NAAC, ISO 9001-2015 Certified  
Recognised under section 2(f) & 12(B) of the UGC Act 1956**

---

D.S. Road, Asha Nagar, Thakur Complex, Kandivali (East), Mumbai – 400 101. Tel.: 022 69436400

---

## 6.2.2

Institution implements e-governance in  
its operations

1. Administration including complaint  
management
2. Finance and Accounts
3. Student Admission and Support
4. Examinations

# Nirmala Memorial Foundation College of Commerce and Science

Permanently Affiliated to University of Mumbai  
Accredited by NAAC, ISO 9001-2015 Certified  
Recognised under section 2(f) & 12(B) of the UGC Act 1956

---

D.S. Road, Asha Nagar, Thakur Complex, Kandivali (East), Mumbai – 400 101. Tel.: 022 69436400

---

## 6.2.2

### INDEX

Sr. No	Title	Links
1	Administration including complaint management	<a href="#">Click Here</a>
2	Finance and Accounts	<a href="#">Click Here</a>
3	Student Admission and Support	<a href="#">Click Here</a>
4	Examinations	<a href="#">Click Here</a>

# 1. Administration including complaint management

The left sidebar contains a search bar and a list of navigation items: Settings, Management Dashboard, Home, Favourite, Help, and EduSprint Ticketing Support.

The main content area features a row of nine icons representing different modules: My Account, Administration, Alert System, Ecampus, Fees, Learning Management, Report Card, SIS, and User Management. Below this row is a section titled "Swati Desai - Today's Time Table".

The footer of the dashboard includes the text "© Copyright 2021 2022 All rights reserved" and "Powered by MICM Net Solutions (pvt) Ltd.".

# Fees Generation System

- For Receipt No.:** NMF/22-23/4370
- A.Y.:** 2022-2023
- Date:** 20/06/2022
- Name:** AGRE DIVYA SHAILESH
- Class:** FYBCOM
- Div:** A
- Roll No.:** -

The receipt features a table of fee particulars with the following data:

Particulars	Amount
LIBRARY FEES (2022-2023)	600.00
GYMKHANA FEES (2022-2023)	500.00
EXTRA CURRICULAR ACTIVITIES (2022-2023)	500.00
EXAM FEES (2022-2023)	2600.00
ENROLMENT FEES (2022-2023)	220.00
DISASTER RELIEF FUND (2022-2023)	10.00
ID CARD FEES (2022-2023)	50.00
GROUP INSURANCE FEES (2022-2023)	20.00
STUDENT WELFARE FUND (2022-2023)	6.00
DEVELOPMENT FEES (2022-2023)	500.00
VICE CHANCELLOR'S FUND (2022-2023)	20.00
E-SUVIDHA (2022-2023)	80.00
E-CHARGES (2022-2023)	10.00
MISCELLANEOUS CHARGES (2022-2023)	30.00
NSS REGISTRATION FEES (2022-2023)	10.00
ANNUAL STATE LEVEL CONTRIBUTION (2022-2023)	24.00
NATIONAL SERVICE SCHEME (KAK YO (2022-2023)	10.00
SPORTS CONTRIBUTION (2022-2023)	60.00
TUITION FEES (INSTALLMENT-1 - INSTALLMENT-2)	13000.00
<b>Total</b>	<b>18220.00</b>

Below the table, the amount is written in words: "Amount in Words :- EIGHTEEN THOUSAND TWO HUNDRED AND TWENTY ONLY". The payment mode is listed as "Cash". A note at the bottom states: "This is a system generated receipt and does not require any signature or stamp."

On the left side of the interface, there is a list of fee particulars with a scrollable view. On the right side, there is a print settings panel with the following options:

- Print:** 1 sheet of paper
- Destination:** HP LaserJet 1020
- Pages:** All
- Copies:** 1
- Layout:** Portrait
- More settings:** (dropdown arrow)

At the bottom right of the print panel, there are two buttons: "Print" (in blue) and "Cancel".

# Bulk SMS Software

# CCTV SOFTWARE

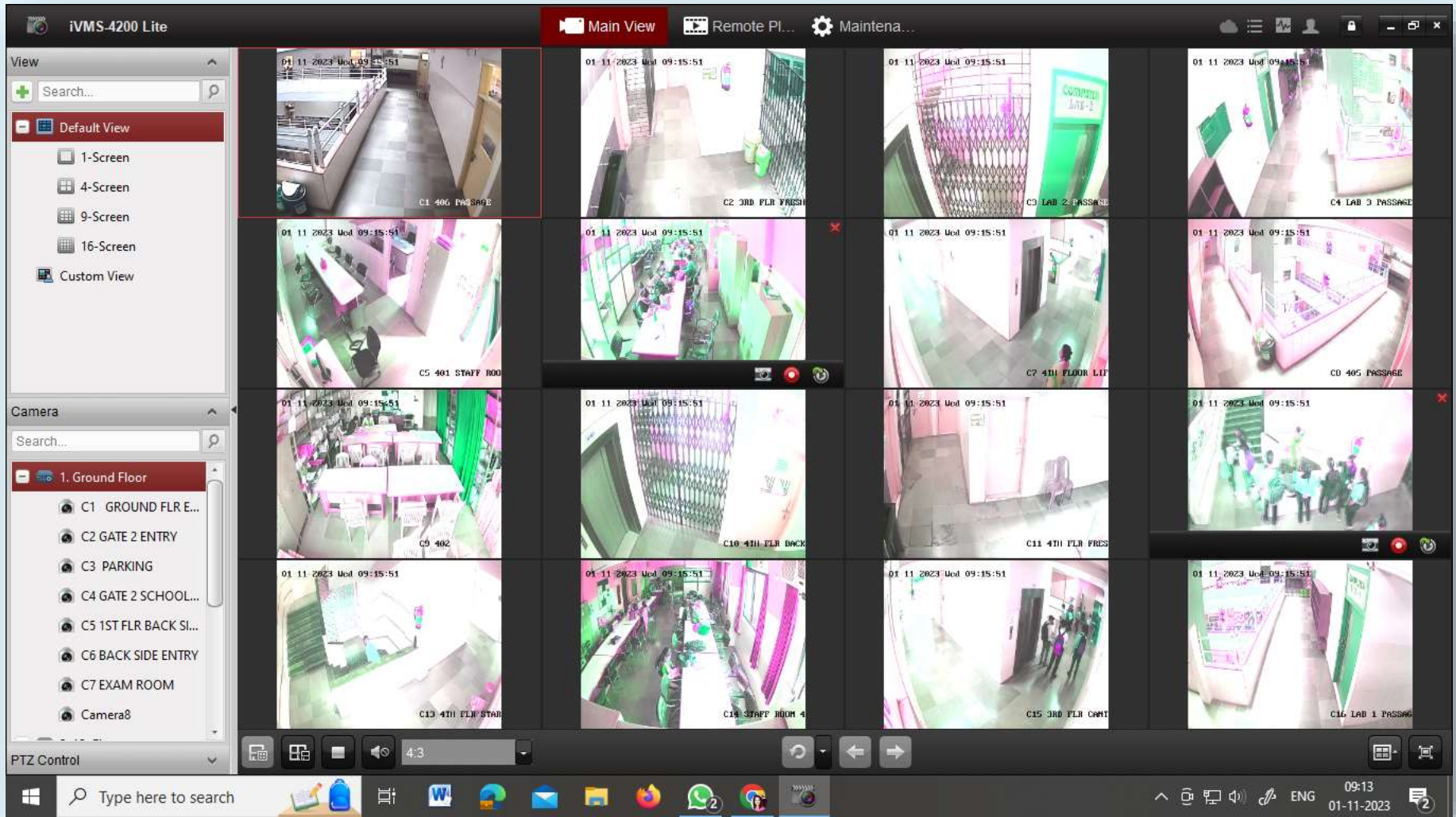

# Biometric System

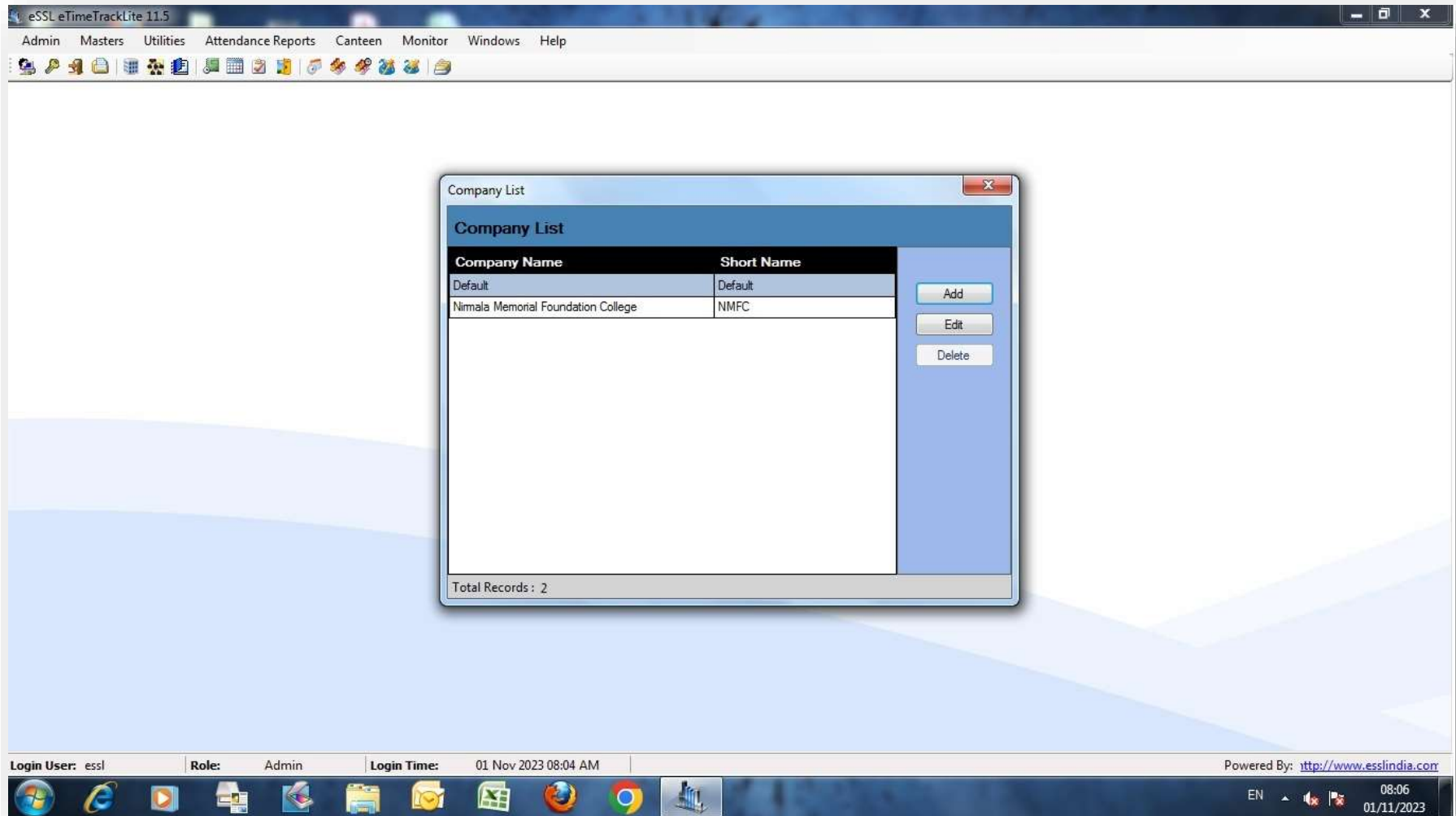

# MKCL portal used for online admission

The main content area features a "Reports Dashboard" on the left with a "Home" link and a list of menu items: Program Definition, College Definition, Admissions, Registration, Administration, Messaging, Pre Examination, Reports, Student Profile, Invoice, Repeater Exam Form, Arrears, and Post Examination.

The central header area says "Welcome Nirmala Memorial Foundation College of Commerce and Science !" and "You have logged in as College and your last logon was 11/1/2023 9:35:02 AM".

A "Notifications from University" section contains a green alert: "Subject-Second Year (S.Y.) & Third Year (T.Y.) all courses Application date is Extended till 31 December 2022" with a notification date of Sep 30 2023 1:00AM and an end date of Dec 31 2023 1:00AM. A "more..." link is present.

Below the notification is a "College Support | Check Response of your query | FAQ and Feedback" section. It contains six icons representing different modules: Portal, Program Definition, College Definition, Admissions, Registration, and Administration. A "Set Default Module" button is located to the right of these icons.

At the bottom of the main content area, there are four dropdown menus: Calendar, Circulars/Notices, Messaging Inbox, and Alerts & Reminders.

The footer contains links for Photo Gallery, Visual Tour, Suggestion, Request Info, Complaints, FAQ, and Disclaimer. It also includes the text "Copyright 2011. All Rights Reserved. Powered By (MKCL)".

# Google Workspace

- Users:** Shows 53 active users. Options include 'Add a user', 'Delete a user', 'Update a user's name or email', and 'Create an alternate email address (email alias)'. A 'Manage' link is present.
- App access control:** Displays 'Review apps requested by users designated as under 18'. It shows 0 apps pending review and 0 user requests. A 'Review apps' link is available.
- Billing:** Includes links for 'Manage subscriptions', 'Payment accounts', and 'Get more services'. A 'Manage' link is present.
- Product updates:** Lists recent updates such as 'Google Meet Series One Desk 27 and Acer Chromebase for Meetings devices will automatically adjust your lighting' (Oct 30), 'Google Workspace Updates Weekly Recap - October 27, 2023' (Oct 27), 'Introducing an updated and more inclusive emoji picker in Gmail' (Oct 25), and 'Changes to YouTube player embedded' (Oct 23). A 'View all' link is provided.
- Domains:** Shows the primary domain as 'nirmala.edu.in'. Options include 'Manage domains', 'Add a domain', and 'Change your primary domain'. An 'Overview' link is present.
- Alerts:** States 'You don't have any open alerts' and provides instructions on how to manage alerts and email notifications. A 'View alert center' link is available.

At the bottom left, there is a 'Send feedback' button and copyright information: © 2023 Google Inc. Terms of service - Billing terms - Privacy Policy.

# Library Software

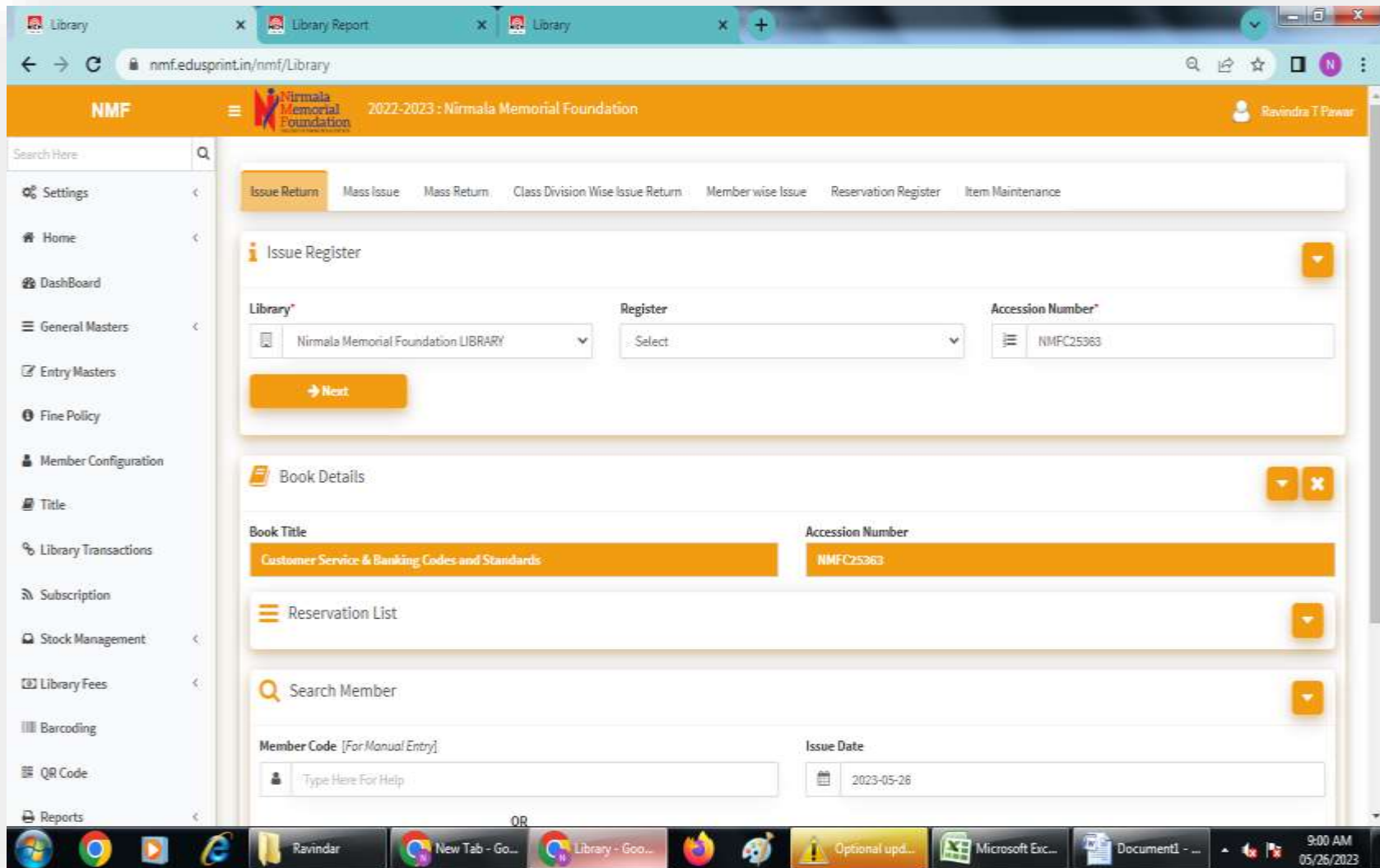

## 2. Finance and Accounts

Current Period	Current Date
1-4-2022 to 31-3-2023	Friday, 31 Mar, 2023

List of Selected Companies	
Name of Company	Date of Last Entry
5-NMF Degree College of Commerce & Science 2015-2019	31-Mar-2023

  

Product	Version & Updates	License & Services	Configuration
<b>Tally</b> POWER OF SIMPLICITY Tally.ERP 9	Series A Release 6.6.3 (Latest)	Serial Number 772356024 Gold TSS expiry 30-Apr-2023 Account Id den8002@yahoo.co.in	Gateway nmfcserver:9999 ODBC Server 9000

# Account Software

### 3. Student Admission and Support Online Fees Payment System

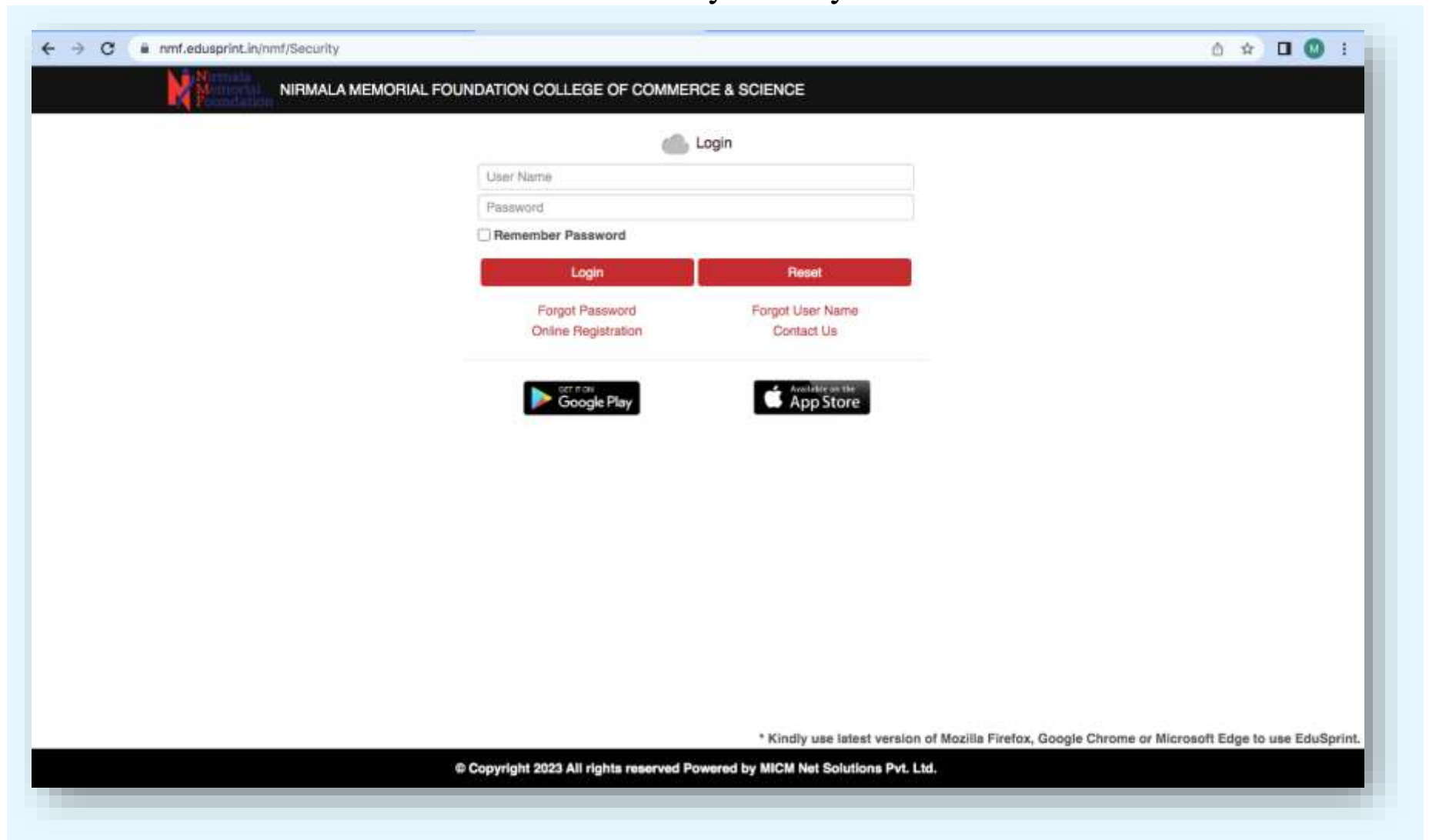

# College Website for Student Support

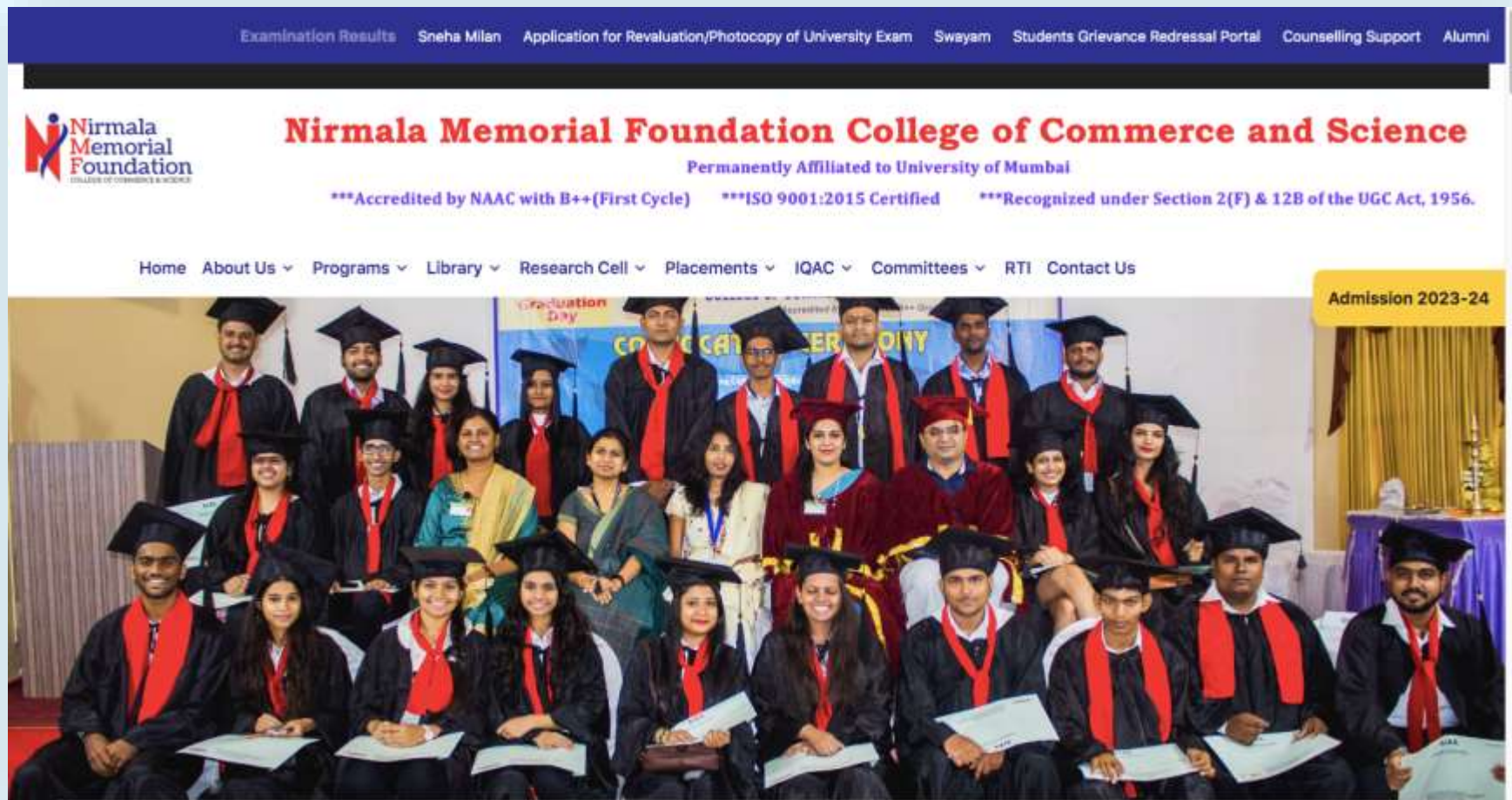

NIRMALA MEMORIAL FOUNDATION COLLEGE OF COMMERCE AND SCIENCE  
KANDIVALI (EAST) – MUMBAI - MAHARASHTRA

# Students Grievance Redressal Portal

**Nirmala Memorial Foundation**  
COLLEGE OF COMMERCE & SCIENCE

**Nirmala Memorial Foundation College of Commerce and Science**  
Permanently Affiliated to University of Mumbai

\*\*\*Accredited by NAAC with B++(First Cycle)    \*\*\*ISO 9001:2015 Certified    \*\*\*Recognized under Section 2(F) & 12B of the UGC Act, 1956.

[Home](#) [About Us](#) [Programs](#) [Library](#) [Research Cell](#) [Placements](#) [IQAC](#) [Committees](#) [RTI](#) [Contact Us](#)

## Students Grievance

[Home](#) / [Students Grievance](#)

### Online Students Grievance Redressal Portal

#### Categories

- Members ▶
- Minutes Of Meeting ▶
- Grievance Cell Form ▶

# Student Support : MS Teams

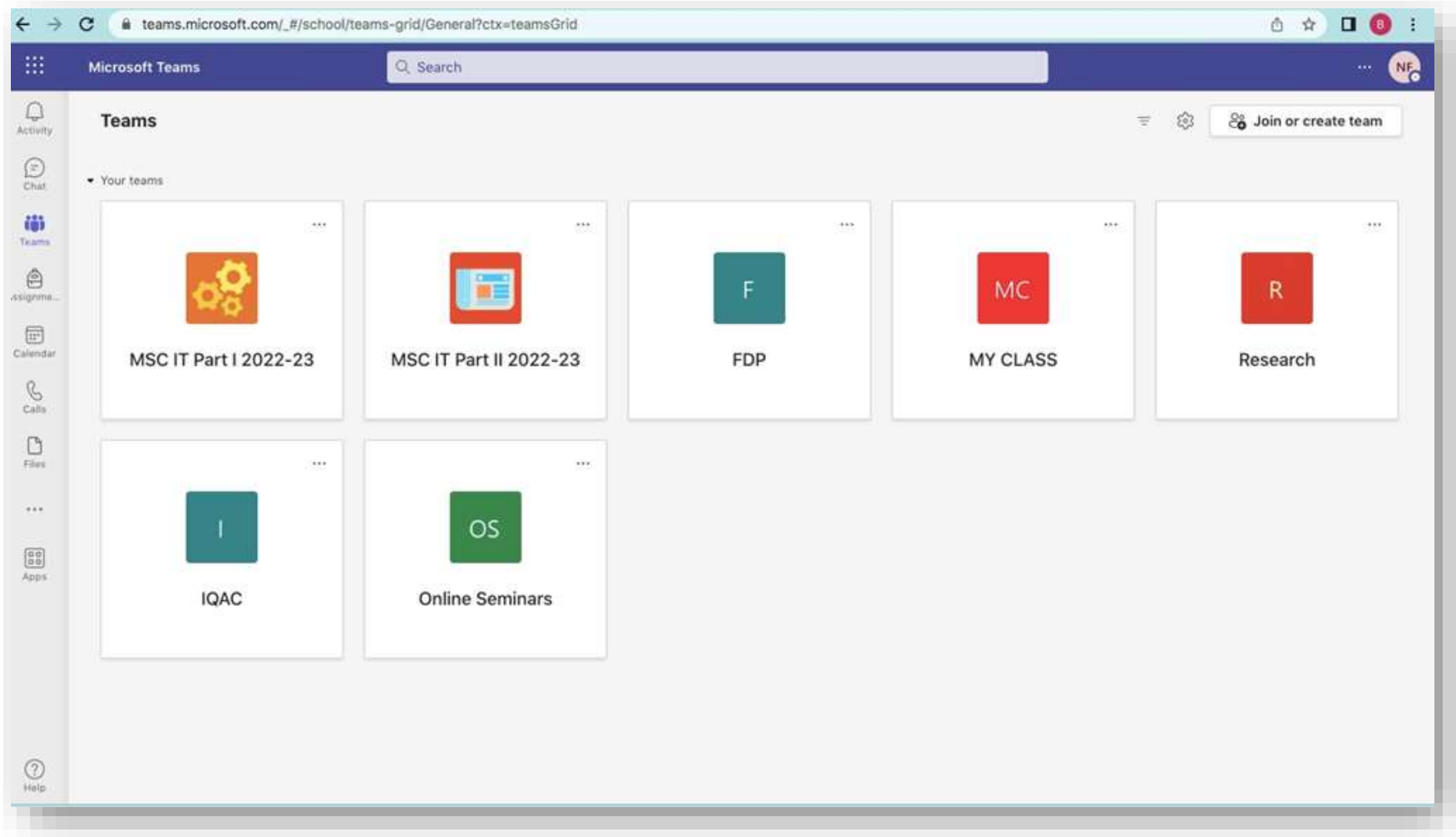

# Student Support : Zoom

<input type="checkbox"/>	Email/Name ID	First Name	Last Name	Role	Type	
<input type="checkbox"/>	nmfonlinelectures@gmail.com	NMFC	College	Owner	Basic	Edit
<input type="checkbox"/>	user13nmfc@gmail.com	NMFC	K	Member	Basic (Dea)	Activate Delete
<input type="checkbox"/>	user14nmfc@gmail.com	NMFC	K	Member	Basic (Dea)	Activate Delete
<input type="checkbox"/>	user15nmfc@gmail.com	NMFC	K	Member	Basic (Dea)	Activate Delete
<input type="checkbox"/>	user16nmfc@gmail.com	NMFC	K	Member	Basic (Dea)	Activate Delete
<input type="checkbox"/>	user17nmfc@gmail.com	NMFC	K	Member	Basic (Dea)	Activate Delete

## 4. Examinations Result Generation System

